

BASEMENT FLOOR PLAN

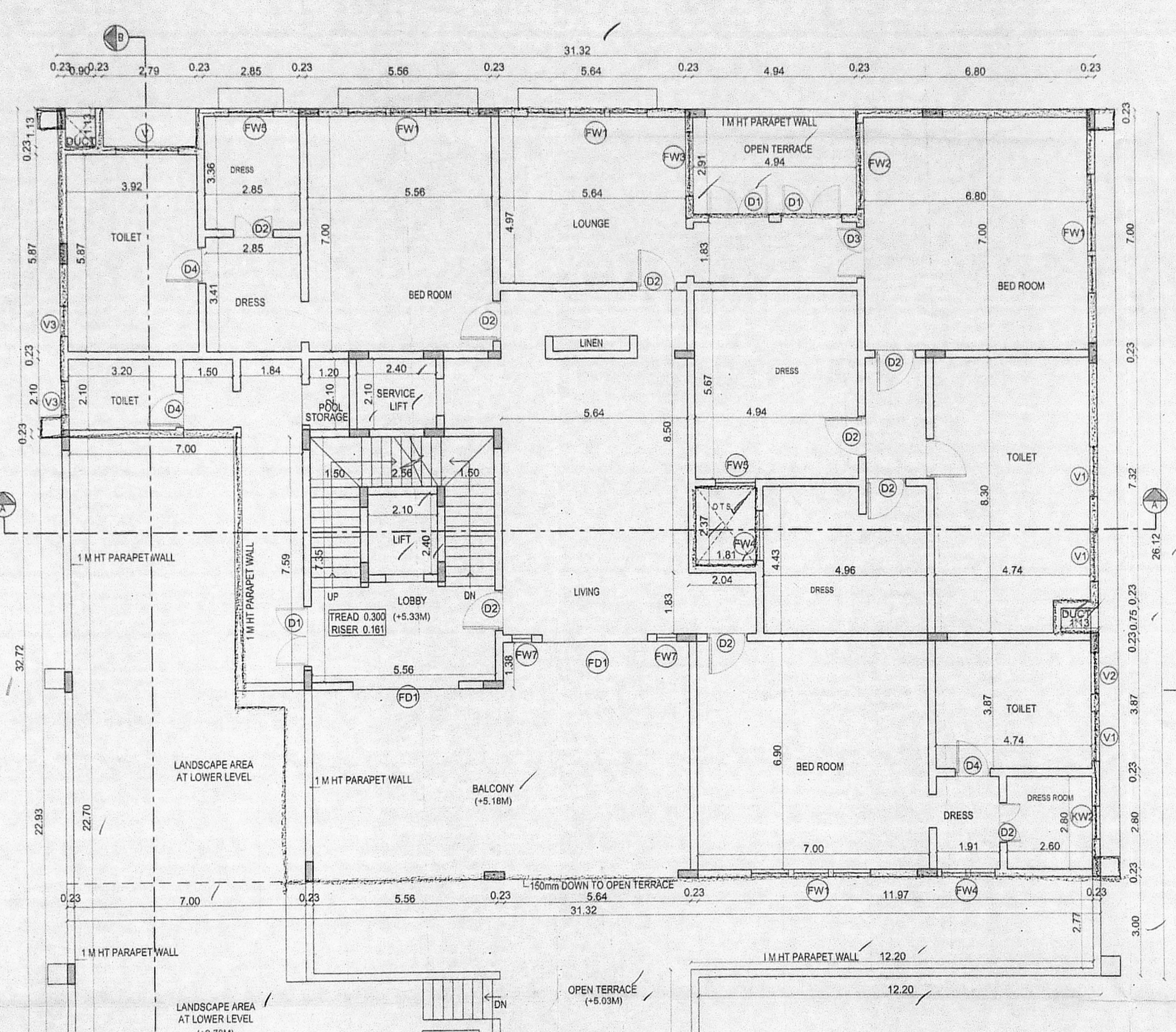

FIRST FLOOR PLAN

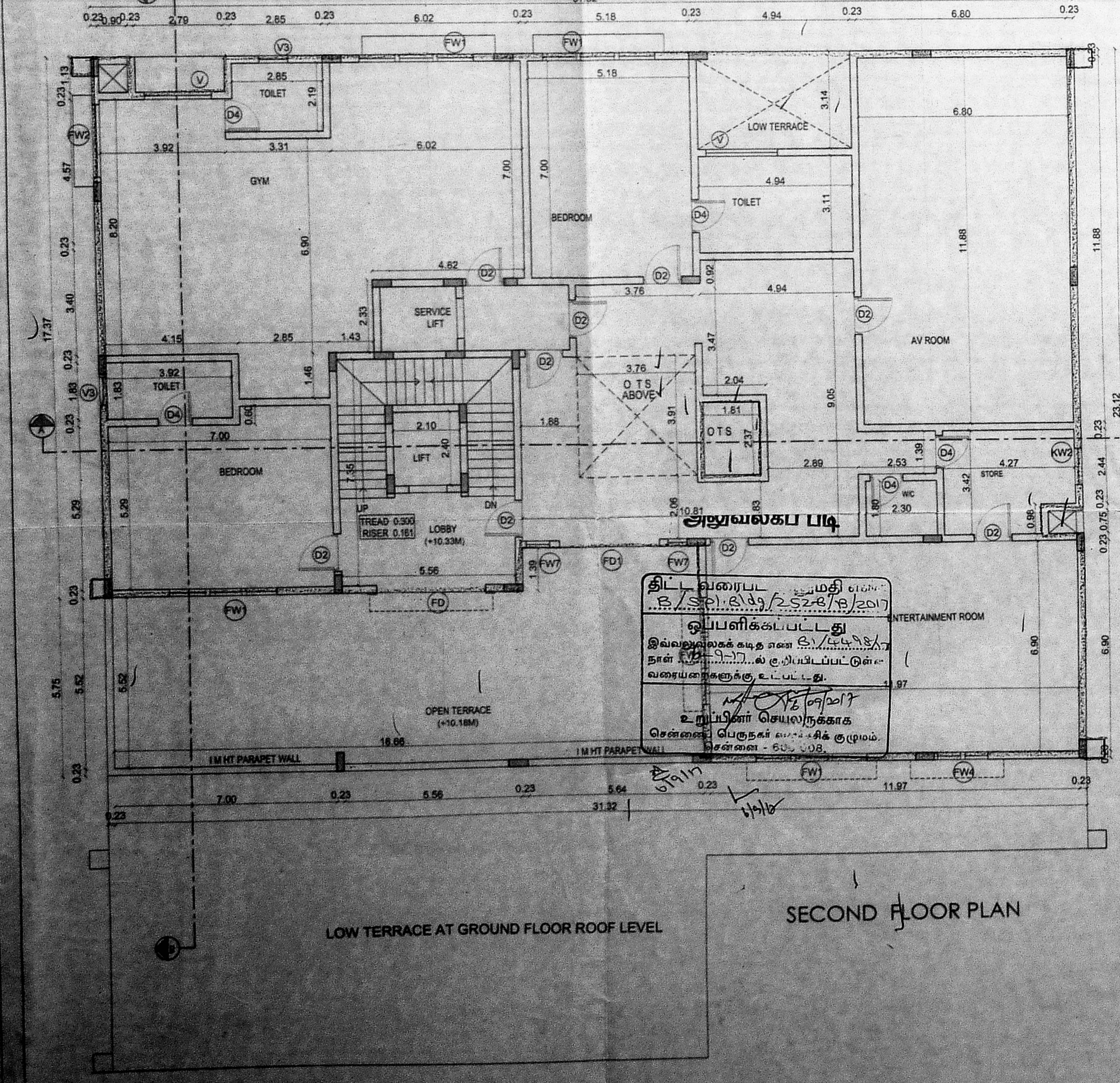

SECOND FLOOR PLAN

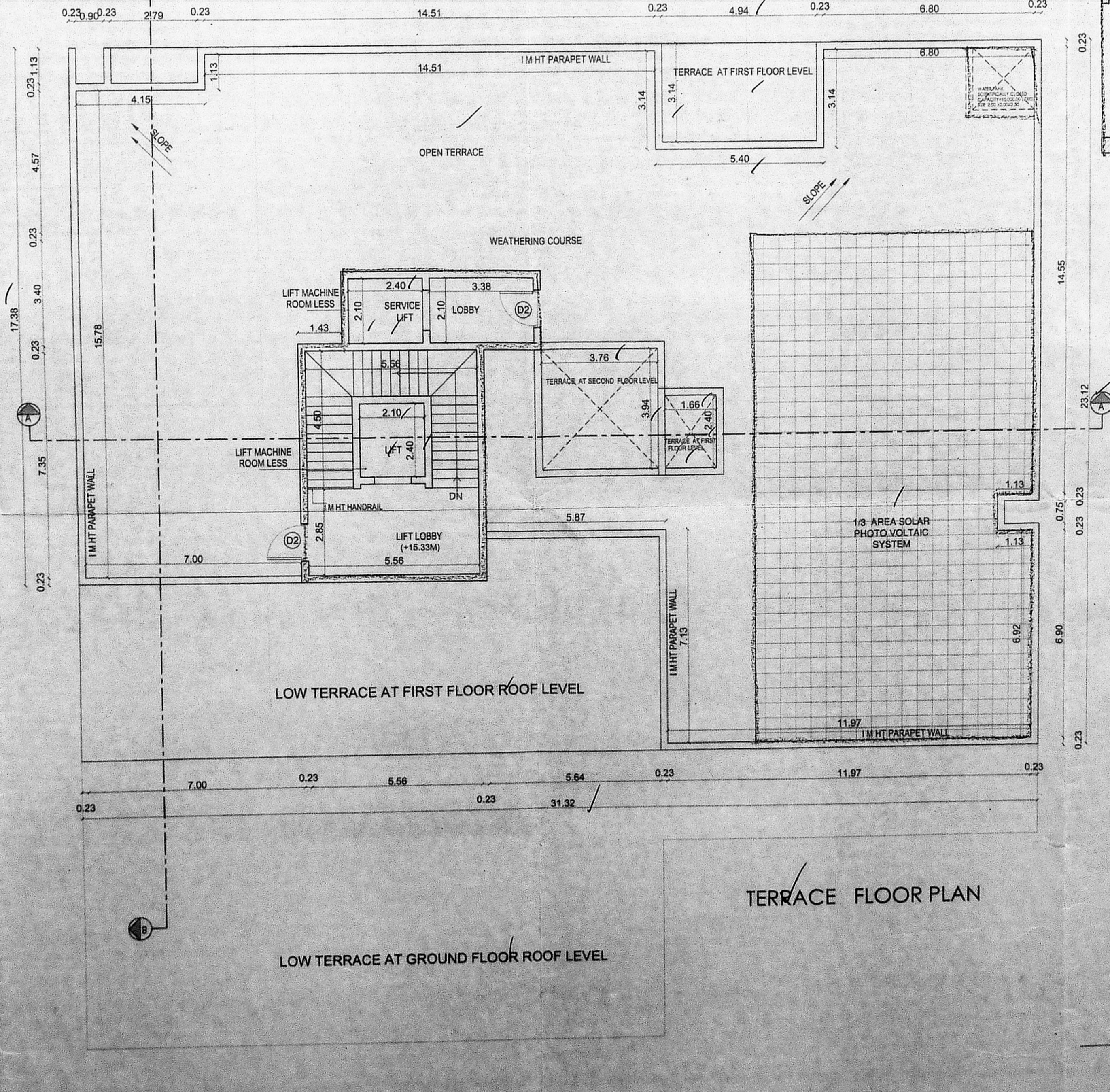

TERRACE FLOOR PLAN

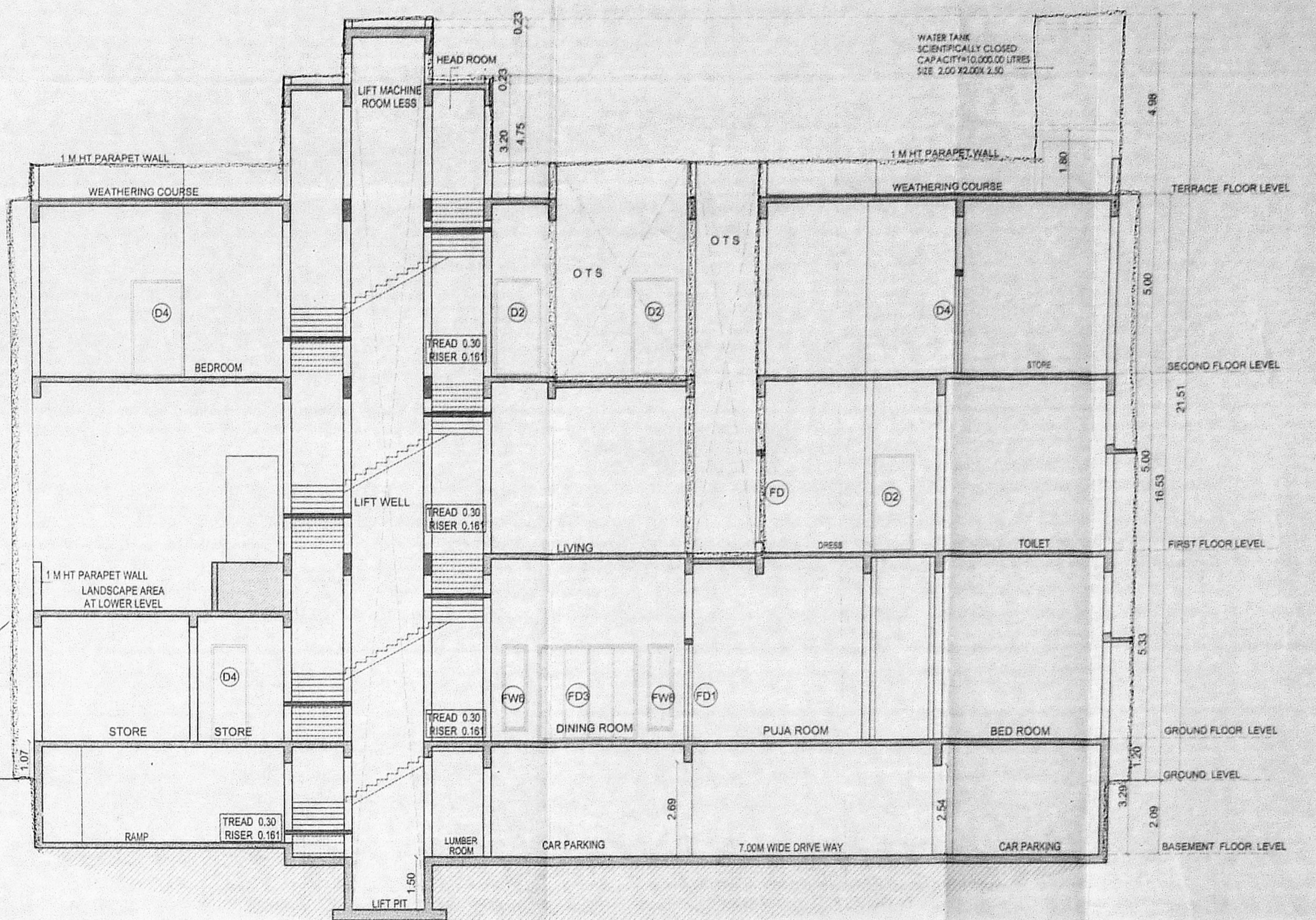

SECTION - AA

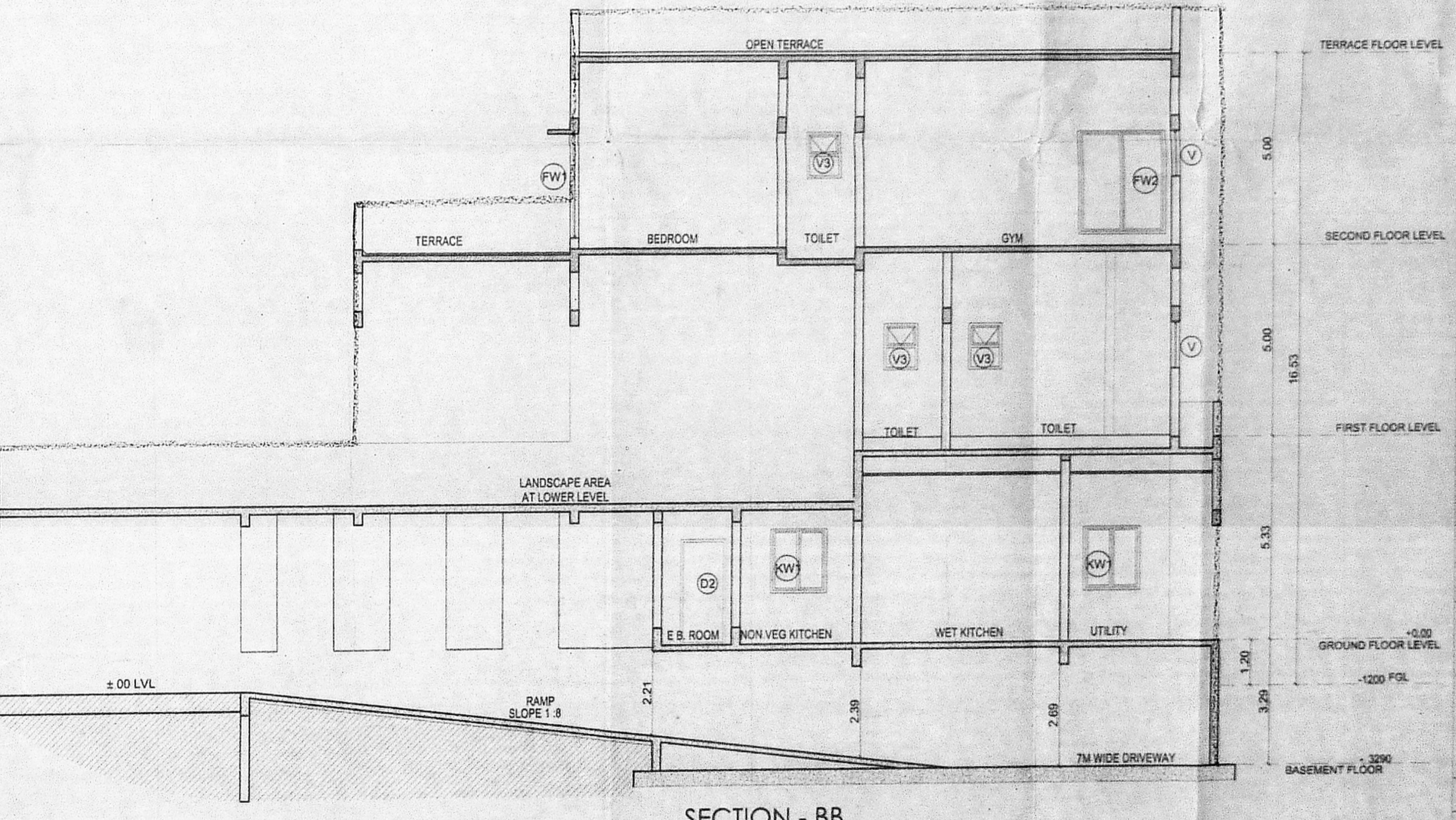

SECTION - BB

**SCHEDULE OF JOINERY**

S.NO	ITEM	SIZE	DESCRIPTION
01	D1	1.83 x 2.75	DOOR
02	D2	1.22 x 2.75	DOOR
03	D3	1.50 x 2.75	DOOR
04	D4	1.06 x 2.75	DOOR
05	D5	0.90 x 2.40	DOOR
06	FD	3.50 x 2.75	FRENCH DOOR
08	FD1	3.20 x 2.75	FRENCH DOOR
09	FD2	3.36 x 2.75	FRENCH DOOR
10	FD3	2.90 x 2.75	FRENCH DOOR
11	FW	4.10 x 2.445	FRENCH WINDOW
12	FW1	3.60 x 2.445	FRENCH WINDOW
13	FW2	2.50 x 2.445	FRENCH WINDOW
14	FW3	1.90 x 2.445	FRENCH WINDOW
15	FW4	1.60 x 2.445	FRENCH WINDOW
16	FW5	1.30 x 2.445	FRENCH WINDOW
17	FW6	0.75 x 2.445	FRENCH WINDOW
18	FW7	0.60 x 2.445	FRENCH WINDOW
19	W1	1.50 x 1.35	WINDOW
20	KW1	1.50 x 1.00	KITCHEN WINDOW
21	KW2	1.20 x 1.00	KITCHEN WINDOW
22	V	2.20 x 1.20	VENTILATOR
23	V1	1.50 x 1.20	VENTILATOR
24	V2	1.20 x 1.20	VENTILATOR
25	V3	0.90 x 1.20	VENTILATOR

**LEGEND:**

- PROPOSED ROAD
- BOUNDARY
- SEWER LINE
- WATER LINE

**PROPOSAL:**  
PLAN SHOWING PROPOSED CONSTRUCTION OF BASEMENT FLOOR + GROUND FLOOR + 2 FLOORS RESIDENTIAL WITH ONE DWELLING UNIT AT PLOT NO:16, CHITTARANJAN ROAD, TEYMAMPET, CHENNAI 600018, COMPRISED IN OLD SURVEY NO 198 & 198 AND NEW SURVEY NO. 3842/14, 3842/12(PART) AND 3842/15(PART), AS PER DOCUMENT, RS NO. 3842/12,3842/14 & 3842/15, BLOCK NO 76 (AS PER PATT) OF MYLAPORE VILLAGE, GREATER CHENNAI CORPORATION, DIVISION-122, ZONE-06

**APPLICANT:**

**ARCHITECT:**  
M. K. SANTH NAIK, B. Arch.  
CA/94/17869  
SANTH & VENKAT ARCHITECTS  
11B, Chinnambal Road, T. Nagar, Chennai 600018.  
Phone : 9442 1898

